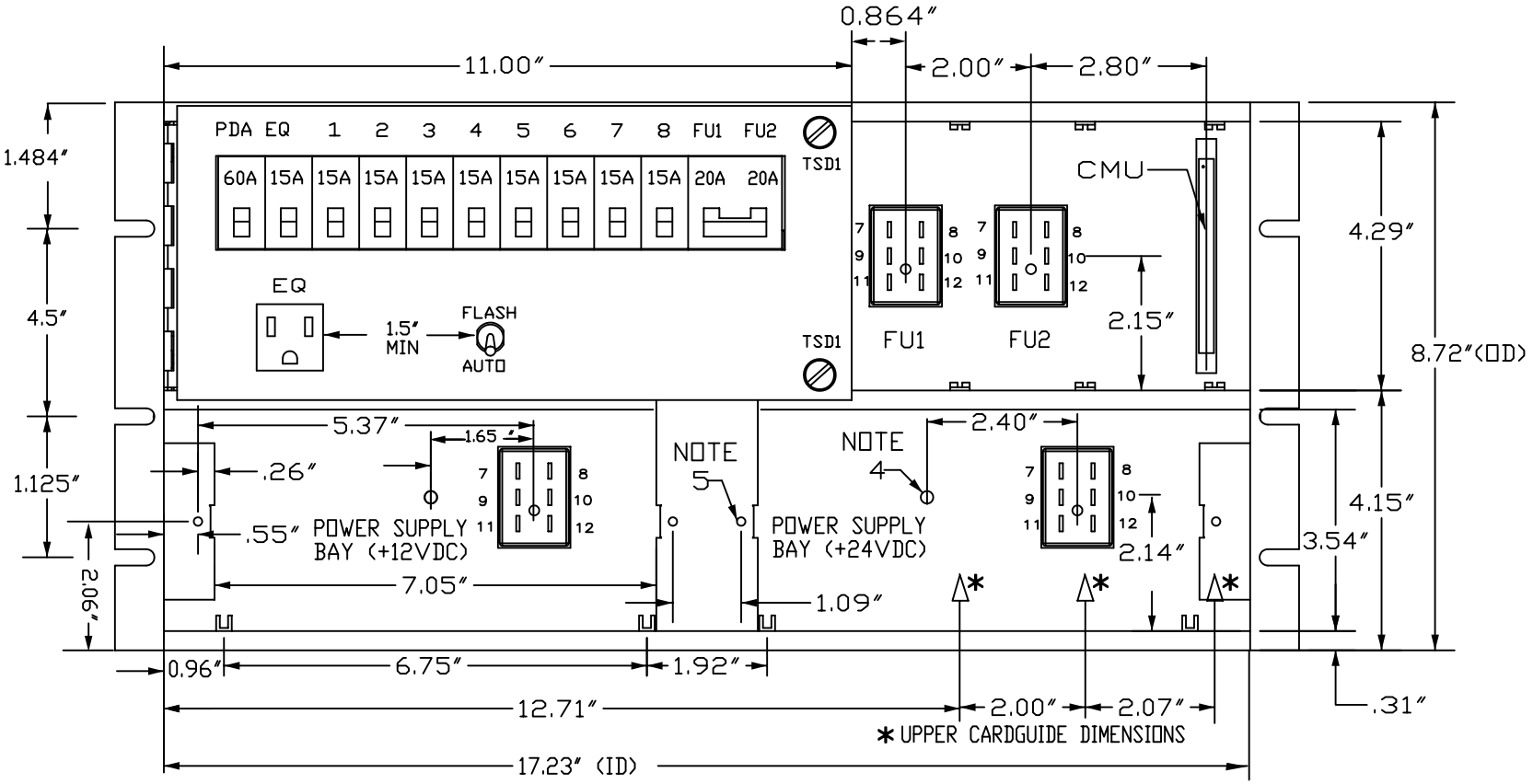

NOTES:

1. FLASH UNIT (FU1&2) & POWER SUPPLY CONNECTORS SHALL BE BEAU 5406-SB OR EQUAL
2. EQ RECEPTACLE SHALL BE NEMA 5-15 SOCKET TYPE, WITH GFI PROTECTION
3. CMU CONNECTOR SHALL BE A DIN 64S OR EQUAL.
   SEE MODEL 212 CMU FOR PIN ASSIGNMENTS
4. CLEARANCE HOLE FOR 8-32 STUD.
5. 8-32 THREADED HOLE FOR TSD1 DEVICE.
6. ASSEMBLY DEPTH INCLUDING CONNECTORS SHALL BE 13.125 MAX.
7. → INDICATES MEASUREMENT TO CARD GUIDES FOR UPPER LEVEL

+12VDC/+24VDC POWER SUPPLY PIN ASSIGNMENTS

7 +24VDC
8 +12VDC
9 DC GND
10 EQ GND
11 AC-
12 AC+

PINS 7-12 PARALLEL WIRED

FLASHER UNIT PIN ASSIGNMENTS

7 LOAD CKT #1
8 LOAD CKT #2
9 EQUIP GROUND
10 AC-
11 AC+
12 NA

TMLE	PDA ITS FRONT VIEW
Rev Date 09-17-03	
MAY 8, 2003	6-5-19